TREASURE OF 55

DONATED TO
THE LIBRARY BY

Aaron Turner
255 Hampton Rd.
Lexington, OH 44904

November 23, 2020

OHIO GENEALOGICAL SOCIETY
OGS00000068687

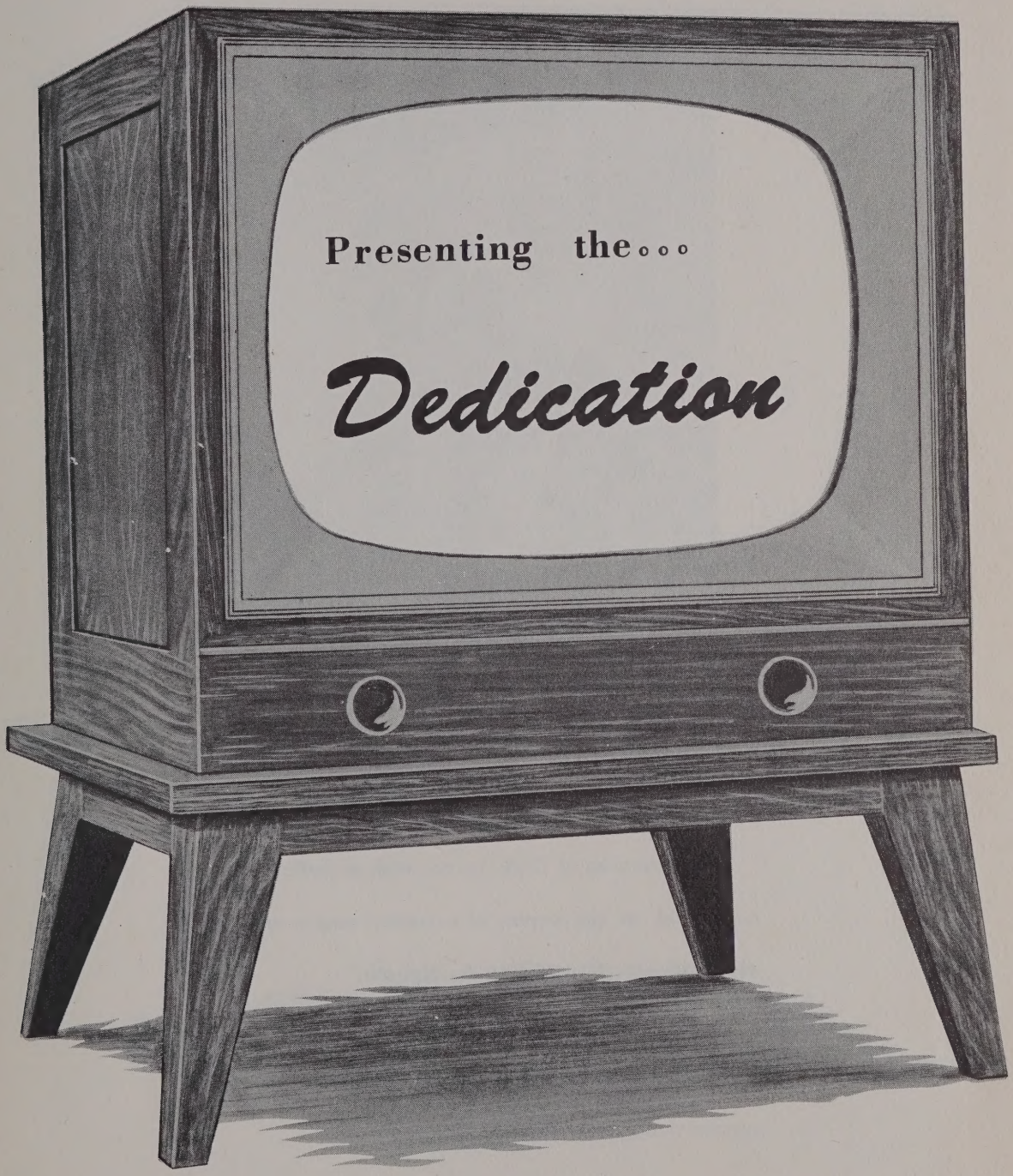

OHIO GENEALOGICAL SOCIETY
LIBRARY
ACCESSION #77224

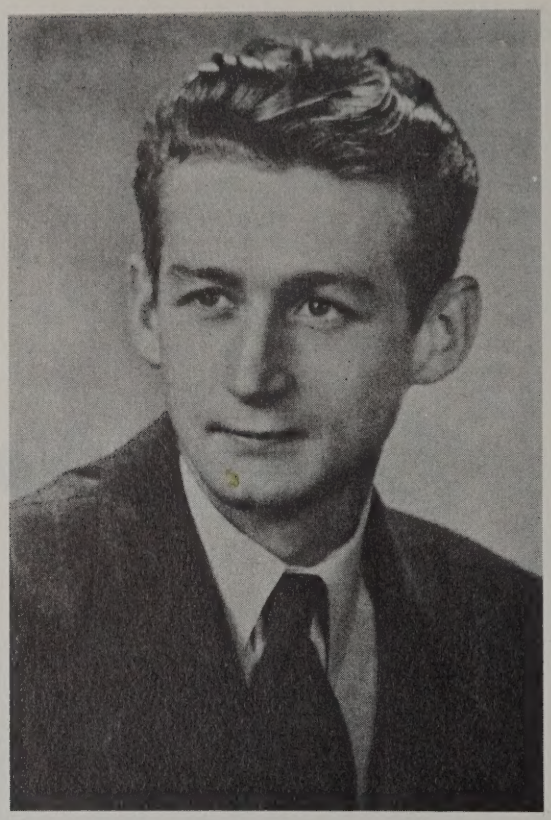

Mr. William Walrath

We, the class of 1955, hereby wish to dedicate our annual to the memory of a former teacher and class adviser, Mr. William A. Walrath.

In so doing, we express our deepest feeling of respect and admiration for him as well as wish him success throughout the years that lie ahead.

Presenting the...
Administration

Board of Education

Left to right: Mrs. Adrian Dalgleish, secretary; Mrs. Harold Blake, Mr. Paul Parker, Mr. Edgar Mantz, president; Mr. Frank Dill, clerk; Mr. Florence, superintendent; Mr. Kermit Billman, absent.
Francis Stuart also absent.

Faculty

Left to right: Miss Swisher, Mr. Waltz, Mr. Roe, Mr. Tossell, Mr. Seiple, Mrs. Dawley, Mr. Florence, Mrs. Wolff, Mrs. Stoll.

Board Of Control

Sitting: Rita Jackson, Jay Miller, Robert Yunker, Robert Gallatin, Beverly Rowe, Lois Florence, Sandra Breyley.

Standing: Jon Herte, Philip Firestone, Allen Weidrick, Jim Giar, Loren Mantz, Mr. Florence.

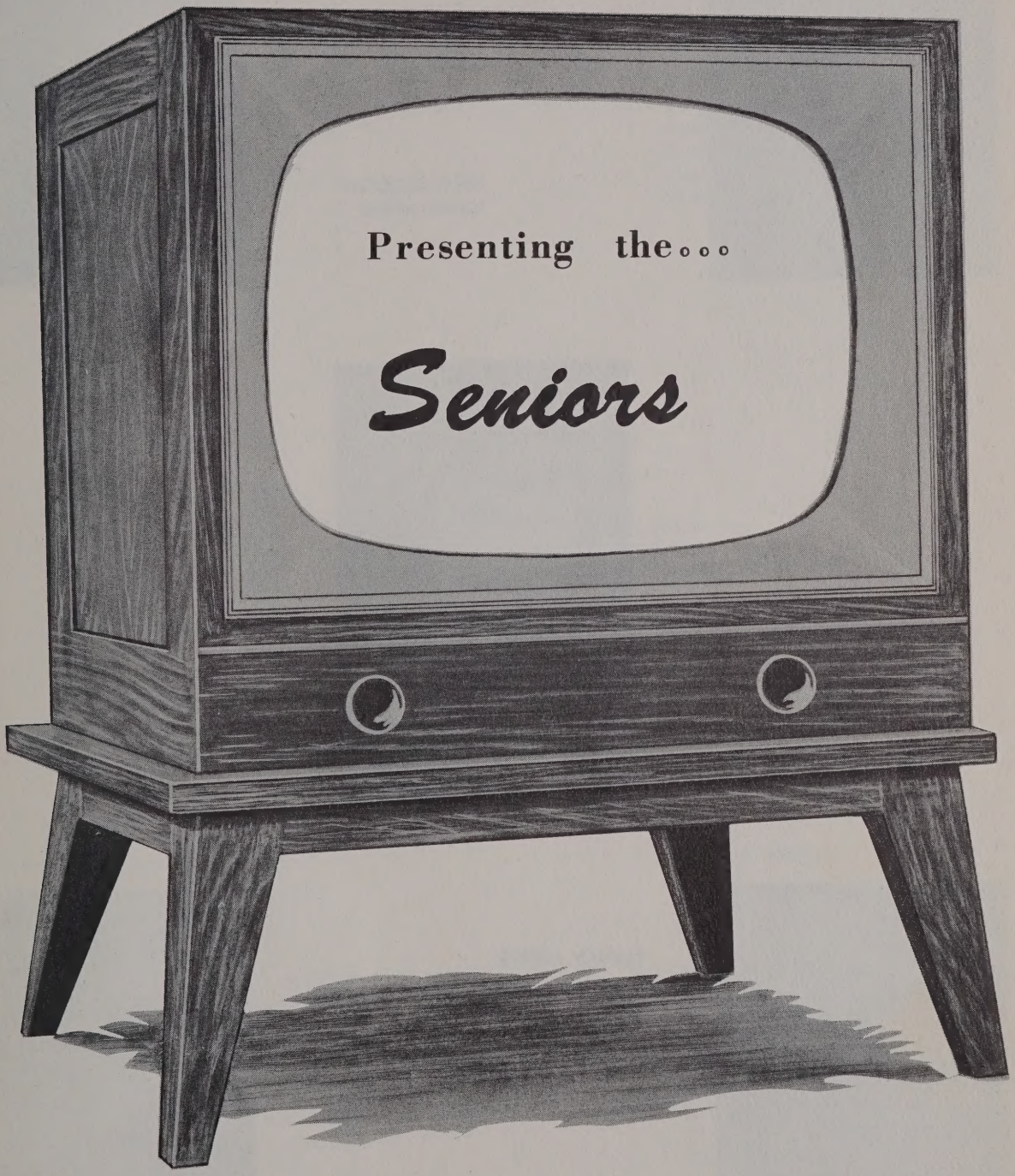
Presenting the...
Seniors

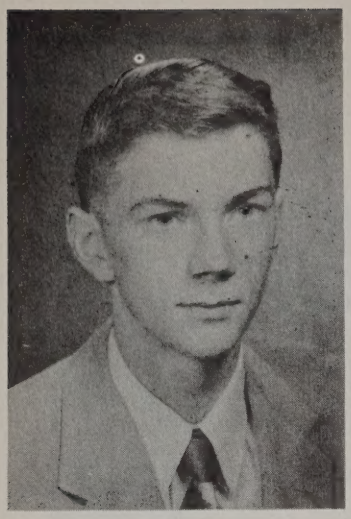

ROBERT GALLATIN
President

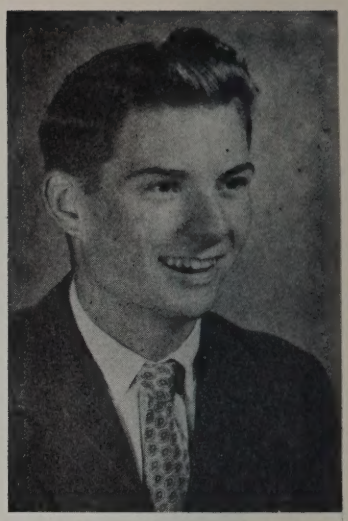

NILES BLOUGH
Vice-President

RITA JACKSON
Secretary

NANCY MYERS
Treasurer

DORENE DAWLEY
Board of Control

ROBERT LEROY GALLATIN
"Bob"
Born: July 21, 1937
Spencer, Ohio

Mixed Chorus 1,2
Class Officer 4
Special Chorus 1,2
Class Play 3,4
One Act Play 2
Basketball 3
Hi-Y 3
Board of Control 3
Annual Staff 4
F. T. A. 4
Newspaper Staff 4

NILES JAY BLOUGH
"Spike"
Born: September 12, 1937
Wadsworth, Ohio

Class Play 3
Newspaper Staff 3,4
Basketball 3
Football 3
Baseball 3,4
Track 3
Homecoming Escort 3
Class Officer 4

RITA ANN JACKSON

Born: December 27, 1937
Lodi, Ohio

Mixed Chorus 1,2,3,4
Class Officer 1,2,3,4
Newspaper Staff 1,2,3,4
Girls' Ensemble 1,2,3
Y-Teens 1,2,3
Special Chorus 1,2,3
Band 2,3,4
S. A. A. 3,4
Bible 1
Class Play 3
Mixed Quartet 4

NANCY LU MYERS

Born: July 16, 1937
Oberlin, Ohio

Band 1,2,3,4
Mixed Chorus 1,2,3,4
Newspaper Staff 1,2,3,4
F. T. A. 2,3,4
Special Chorus 1,2,3
Y-Teens 1,2,3
Librarian 1,2,4
Class Officer 3,4
Bible 1
One Act Play 2
Homecoming Queen 3
Class Play 3
Annual Staff 4

DORENE DAWLEY

Born: July 5, 1937
Amanda, Ohio

Mixed Chorus 1,2,3,4
Newspaper Staff 1,2,3,4
Special Chorus 1,2,3,4
Band 1,2,3,4
Librarian 1,2,3
Y-Teens 1,2,3
F. T. A. 2,3,4
Cheerleader 1,3
Class Officer 3,4
Class Play 3,4
Camera Club 1
Girls' Ensemble 3
One Act Play 2

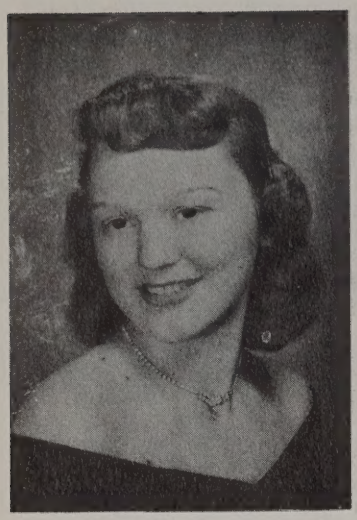

JANET LEIBY

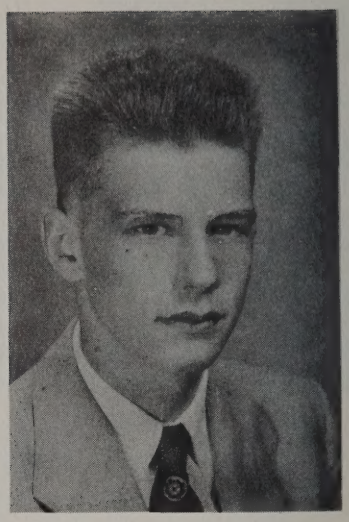

JOSEPH McREYNOLDS

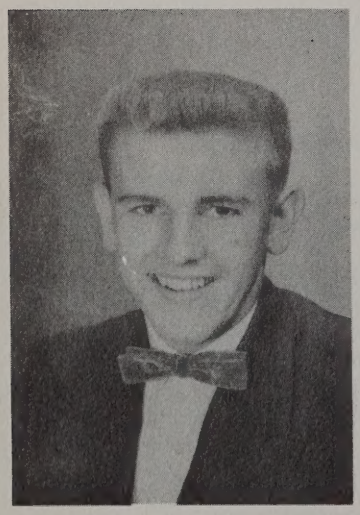

CLARENCE THORNTON

JEAN MARTIN

JANET MARLENE LEIBY
"Red"
Born: October 30, 1937
Spencer, Ohio

Mixed Chorus - - - - - - - - 1,3,4
Y-Teens - - - - - - - - - - 1,2,3,4
Board of Control 1,2
Class Play 3,4
Bible 1
Science Club 1
Newspaper Staff 3
Annual Staff 4

JOSEPH EDWARD McREYNOLDS
"Joe"
Born: April 30, 1937
Vandalia, Illinois

Basketball 2,3,4
Football 3,4
Bible 1
Art 1
Annual Staff 4
Class Officer 4

CLARENCE WALTER THORNTON
"Jim"
Born: October 6, 1937
Spencer, Ohio

Basketball 1,2,3
Football 2,3
Mixed Chorus 1,2
Art 1,2
Class Play 3,4
Bible 1
Hi-Y 3
Annual Staff 4

SHIRLEY JEAN MARTIN
"Jeanne"
Born: June 22, 1937
Marietta, Ohio

Basketball 1,2,3
Mixed Chorus 1,2,3
Volley Ball 1,2,3
Cheerleader 2,3
Class Play 3,4
Newspaper Staff 3
One Act Play 3
Annual Staff 4

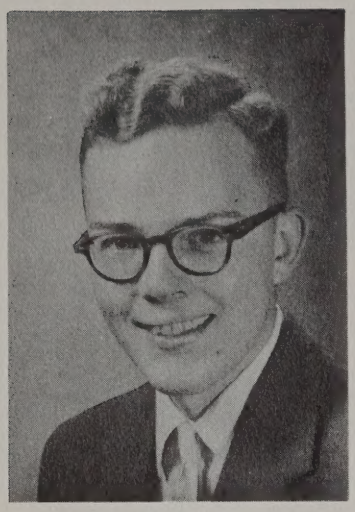

LYNN BEACHLER

MARY AVERY

SHIRLEY LEIBY

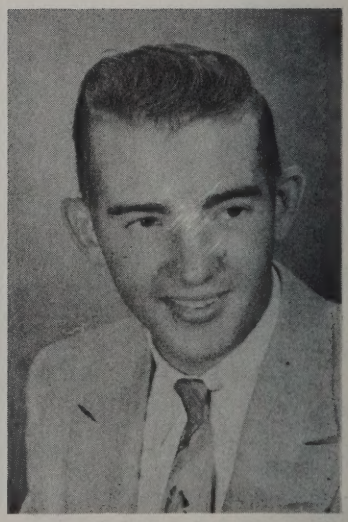

JAMES ARMSTRONG

LYNN WALLACE BEACHLER

Born: October 5, 1937
Granger, Ohio

Mixed Chorus 1,2,3,4
Special Chorus 1,2,3
Boys' Ensemble 1,2,3
Band 1,2,3
Clarinet Quartet 2,3
Hi-Y 2,3
Projector 3,4
Class Play 3,4
Bible 1
Science Club 1
Mixed Quartet 4
Boys' Quartet 3

MARY ELLEN AVERY

Born: April 15, 1937
Oberlin, Ohio

Mixed Chorus 1,2,3,4
Band 1,2,3,4
Y-Teens 1,2,3
Librarian 1,2,3
Special Chorus 2,3
Girls' Ensemble 2,3
Mixed Quartet 4
Science Club 1
Bible 1
Board of Control 4
Class Officer 2,3
Newspaper Staff 3
Class Play 3,4
One Act Play 2

SHIRLEY RUTH LEIBY

Born: January 24, 1937
Spencer, Ohio

Y-Teens 1,2
Mixed Chorus 1
Bible 1
Art 1
Science Club 1
Class Play 4

JAMES WILLIAM ARMSTRONG
"Jim"
Born: August 29, 1937
Cleveland, Ohio

Projector 1,2,3,4
Football 2,3,4
Baseball 2,3,4
Photo Club 1,2
Hi-Y 2,3
Bible 1
Science Club 1
Class Officer 2
Manager of Play 3
Football Captain 4
Annual Staff 4

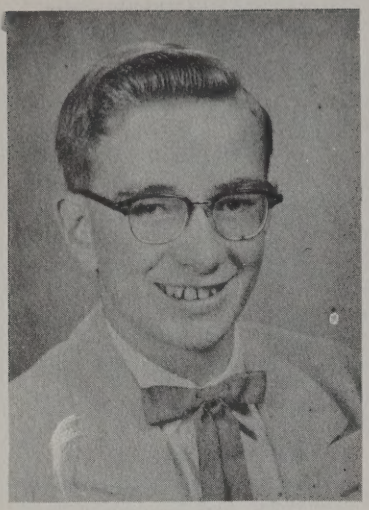

HAROLD CLEMENT

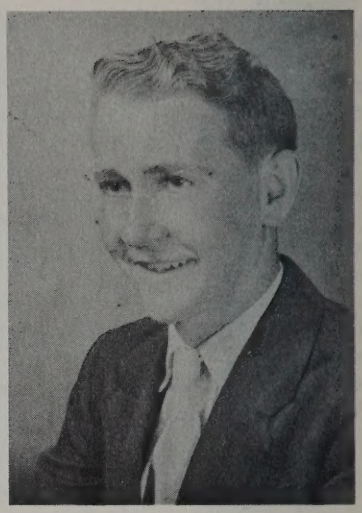

PAUL LOWERY

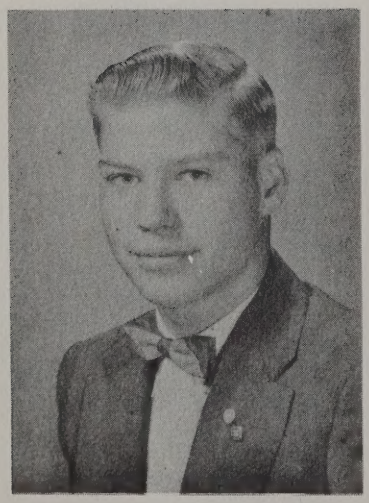

ROBERT MANTZ

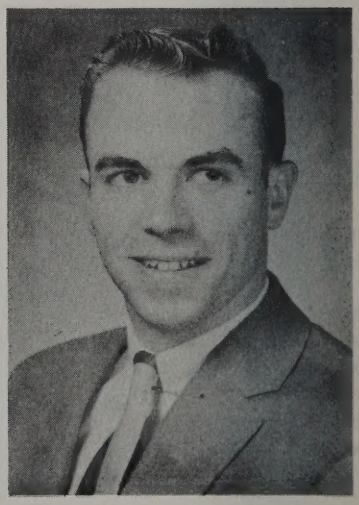

RONALD LARKEY

LEONARD HAROLD CLEMENT
"Harold"
Born: December 20, 1937
Spencer, Ohio

Mixed Chorus 1,2,3,4
Band 1,2,3,4
Special Chorus 1,2,3
Boys' Ensemble 1,2,3,4
Hi-Y 1,2,3
Photo Club 1,2
Class Play 3,4
Science Club 1
Boys' Quartet 2
One Act Play 2
Brass Quartet 3
Mixed Quartet 4
F. T. A. 4

PAUL EDWARD LOWERY
"Peanuts"
Born: August 26, 1937
Spencer, Ohio

Mixed Chorus 1
Projector 1,2,3
Basketball 1,2,3
Track 2,3
Bible 1
Hi-Y 3

ROBERT RAY MANTZ
"Bob"
Born: December 5, 1937.
Toledo, Ohio

Mixed Chorus 1-2-3-4
Band 1,2,3,4
Basketball 1,2,3
Hi-Y 1,2,3
Class Play 3,4
Projector 3,4
Bible 1
Science Club 1
Special Chorus 1
Annual Staff 4

RONALD EVERETT LARKEY
"Ron"
Born: May 9, 1937
Elyria, Ohio

Basketball 1,2,3
Newspaper Staff 1,3,4
Mixed Chorus 1
Bible 1
Football 1
Baseball 2
Class Play 3
Class Officer 3
Hi-Y 1,2,3
Band 1,2,3,4

Class Prophecy

Pulling into Sam & Jean's Truck Stop in Spencer the other day in my little 1959 Oldsmobile, I accidentally hooked bumpers with Jean Martin who was just leaving. After convincing her that I only did it to attract her attention, she proceeded to give me the "low down" on our classmates, the "great" Class of '55.

Nancy Myers is now a missionary in the deep dark caves of South Africa.

Bob Mantz is on the search for a girl who used to live in Elyria.

Mary Avery is now running a boarding house in the slums of Spencer.

Jimmy Thornton has a steady job singing in Sing Sing.

Niles Blough is now searving a six-year sentence in Congress.

Rita Jackson is center on the All-American girls' basketball team.

Lynn Beachler has entered the Case Institute and is teaching the engineering professors electrical engineering.

Jim Armstrong is the head of the Spencer "Hotrod" club.

Paul Lowery is now married and is the marshal of Spencer.

Harold Clement is now running a branch of Bob Cummings' model studio.

Ron Larkey and Dorene Dawley are now married and have their own school.

Robert Gallatin is now an ice skater with a famous company (his own).

Janet Leiby is now working as a "hell-driver" (world's wildest).

Shirley Leiby is still trying to get her first date with Jim Armstrong.

Prophet: Joe McReynolds.

Class Will

I, Joe McReynolds, will my nickname (Josep) to Ronnie Walters, but I couldn't blame him if he wouldn't accept it.

I, Janet Leiby, will my good grades (?) and ability to get along with the teachers (?) to someone who has a good start, Jayne Rook.

I, Jean Martin, will my temper to someone who already has one of her own, Sandra Breyley.

I, Jimmy Thornton, will my height (?) to someone who really needs it, Alex Moran.

I, Bob Gallatin, will my ability to skip school and not get caught to one who will need it in the future, Ray Kozub.

I, Harold Clement, will my ability to get the good-looking teachers to sit with me during assemblies to Allen Weidrick.

I, Jim Armstrong, will my ability to play football to one who will someday be a pro at the game, Robert Beach.

I, Rita Jackson, leave part of my height to Loretta "Shorty" Williams who could use some.

I, Niles Blough, will my ability to get along with the teachers to Ronnie Walters who is badly in need of it.

I, Dorene Dawley, do bequeath my ability to get along with boy friends to Lois Florence who needs it badly.

I, Ronald Larkey, will my ability to not be able to think of anything for this page to any member of next year's annual staff who is bound for the same trouble.

I, Nancy Myers, leave my sympathy to any girl whose "guy" lives out of town.

I, Shirley Leiby, will my ability to keep on the good side of Mr. Roe to one who needs it badly, Barbara Lepka.

I, Robert Mantz, will my ability to do "trig" problems to Phil Firestone.

I, Lynn Beachler, will my ability to keep my car under 25 m.p.h. to Larry Nixon who needs it.

I, Paul Lowery, will my ability to write test answers on my shirt cuff and not get caught to one who could use it, Jay Miller.

I, Mary Avery, will my ability to get along with Mrs. Stoll in seventh period study hall to one in need, Mary Ann Giar.

Senior Class History

On a warm September day in 1943, twenty-eight "brilliant" kids entered the first grade at Spencer School. Of this number, eleven now make up a part of the graduating class of '55. They are as follows: James Armstrong, Lynn Beachler, Harold Clement, Robert Gallatin, Rita Jackson, Janet Leiby, Shirley Leiby, Ronald Larkey, Paul Lowery, and Jimmy Thornton. Between the first grade and our freshmen year in school, we acquired the following: Dorene Dawley, Nancy Myers, Mary Avery, and Joe McReynolds. Niles Blough came to us in our junior year and Jean Martin joined our class this year.

Entering our freshman year, we were privileged to choose the subjects we wanted to take. Mr. William Walrath was our class adviser. We were guided through our sophomore year by Miss Lois Swisher. Our junior year was outstanding. We received our class rings, which we still think look better than this year's junior rings. Our class play, "Bolts and Nuts" was a huge success and was given before a full house on April 12. Mrs. Alice Dawley was our director and class adviser. To swell our class treasury, we sold refreshments at home basketball games and sold Christmas cards.

Upon entering our long-awaited senior year, we gave our class play, "A Pair of Country Kids," on December 10. Mrs. Ruth Wolff was our director and Mr. John A. Florence was our senior adviser. The big event of the year was getting our senior pictures. They were made by Ellings Sherwood Studio in Wooster. Our money making activities were a fish fry held on March 12, and a paper drive held on April 2 and 9. The paper drive rewarded us well for our time and efforts, but the fish fry did not add much to our "hoarded" gold.

The last and best event of the year was the junior-senior banquet given by the juniors in our honor. This we will always remember because it was "free" at least to us.

Our last and probably never-to-be-forgotten activity as a class was to board a Pennsylvania train out of Akron, the morning of May 1, for New York City. After three delightful and enjoyable days, we returned home to await Commencement which was held on June 3, at 8 p. m. in the school auditorium.

Class Historian
Jim Thornton

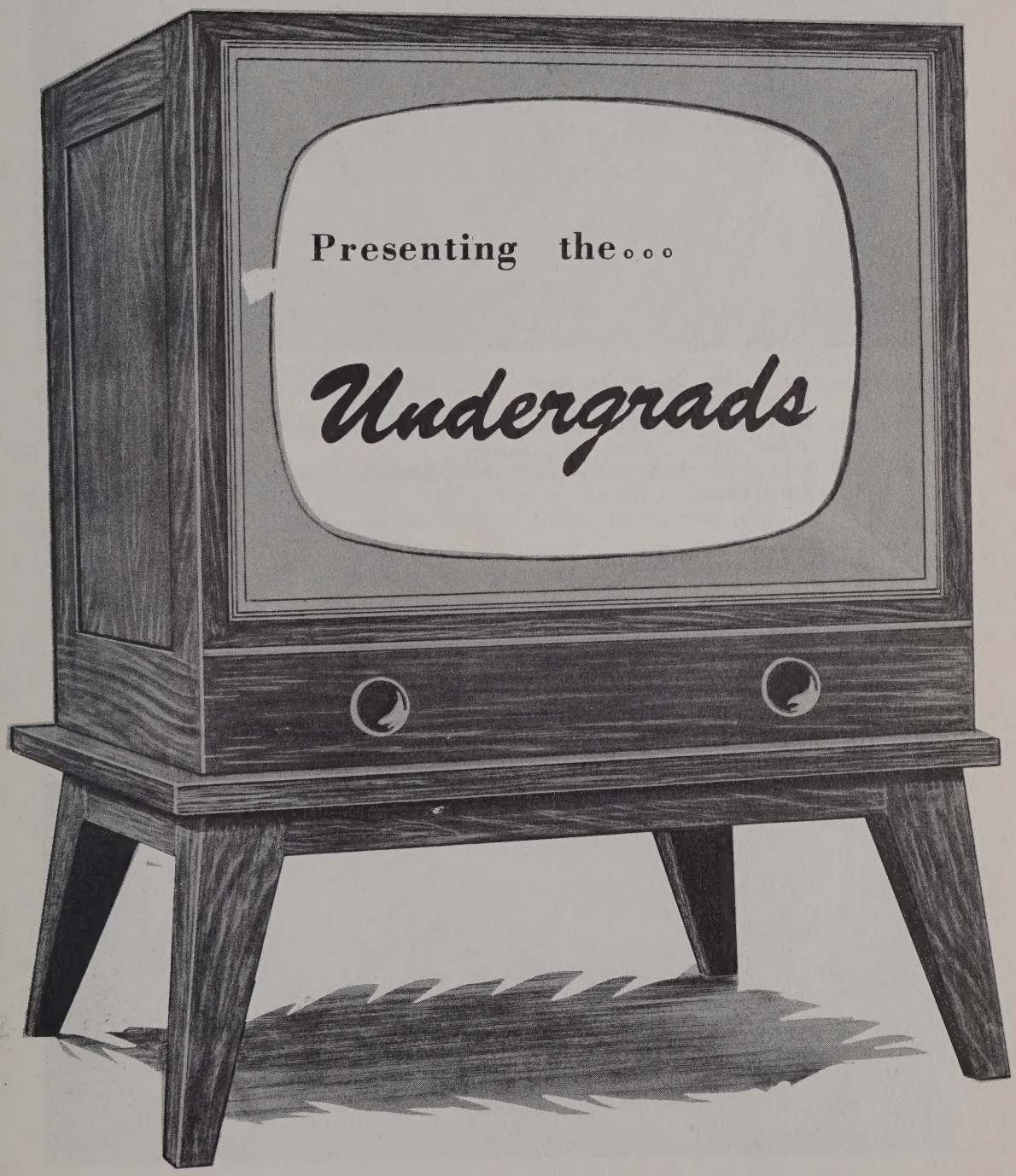
Presenting the...
Undergrads

Junior Class

Back Row: Carl Herman, Dale Wolfe, Shirley Moore, Elsie Cantleberry, Frances Beach, Larry Nixon, Irving Barrett.
Second Row: Bob Yunker, Allen Weidrick, Nelson Waltz, Philip Firestone, Jim Giar, Orman McVicker, Walter Gallatin, Mrs. Dawley.
First Row: Mildred Sooy, Betty Staley, Bernita Wolf, Sandra Breyley, Lois Florence, Ann White, Gloria Edinger.

Sophomore Class

Back Row: Fred Pitz, James Eglin, Wayne Boone, Loren Mantz, Wayne Dennis, Dick Martin.
Second Row: Pat Dalgleish, Jeanine Converse, Carol Wolfe, Sonya Stuart, Beverly Rowe, Mr. Seiple.
First Row: Marylynn Clement, Donna Ody, Marilynn Dennison, Annette Browand.

Junior Class

This year there were numerous events in which we took part.

We sold refreshments at all home basketball games. Our paper drive was held during Christmas vacation. It made us $75.92 to add to our treasury.

We were quite thrilled when finally our class rings arrived . They are much nicer we think, than those of our upper classmates, the beloved seniors.

Our class play, "The Great Ben Allah, " was given April 1. It was a big success.

The boys that participated in athletics this year are: Larry Nixon, Gary Boone, Orman McVicker, Philip Firestone, Carl Herman, Allen Weidrick, Walter Gallatin, and James Giar. The football homecoming queen was Sandra Breyley.

Our class officers this year were as follows: Philip Firestone, president; James Giar, vice-president; Ann White, secretary; Sandra Breyley, treasurer; Robert Yunker, board of control. Mrs. Alice Dawley was our adviser and directed our class play.

Lois Ann Florence, Sandra Breyley, Frances Beach, and Philip Firestone were members of the newspaper staff.

Other activities participated in were band and vocal music.

In closing this summary of the year's activities only this remains to be said: Seniors, we wish you success in whatever you choose to do, so fare-thee-well.

Sophomore Class

Our class has nineteen members, eleven of whom started with us in the first grade. Our class adviser was Mr. Seiple and our class officers were as follows: Wayne Boone, president; Beverly Rowe, vice-president; Donna Ody, secretary; Karen Wolfe, treasurer; Loren Mantz, board of control.

We were very proud of the fact that five of our girls were in girls' ensemble: Donna Ody, Beverly Rowe, Marylynn Clement, Karen Wolfe, and Pat Dalgleish.

Some of our boys played in basketball and football during the year. Beverly Rowe was football and varsity basketball cheerleader. She was also our sophomore homecoming attendant.

We hope all our members stay with us in the next two years until we graduate.

Freshman Class

Back Row: Larry Neptune, Clayton Tenny, Mary Ann Giar, Evelyn Leidorff, Delores Cantleberry, Jay Miller, Phillip White.

Second Row: Alex Moran, Larry Clifford, Donald Brouse Raymond Kozub, Ronald Walters, Arthur Walkden, Robert Beach.

First Row: Gypsy Pervier, Donna Rae Rook, Ann Stuart, Jayne Rook, Beverly Heilman, Donna Norris, Miss Swisher.

Eighth Grade

Back Row: Gary Weidrick, Gary Larkey, Jon Harte, Roger Svirik, Jerry Armstrong, Tommy Davenport, George Nash, Bruce Blake.

Second Row: Faye Riffle, Sandra Moore, Florence Vaughn, Kathy Dewar, Barbara Heilman, Betty Szanislo, Noreen Neenan, Mr. Tossell.

First Row: Brenda Butcher, Delores Van Meter, Mae Waltz, Roberta Leach, Marlene Dobson, Margaret Dennison, Neva Norris.

Freshman Class

To start the year off we elected class officers. They were as follows: Ronald Walters, president; Keith Pervier, vice-president; Ann Stuart, secretary; Donna Rae Rook, treasurer; Jay Miller, board of control; Mary Ann Giar and Raymond Kozub, recreation. Miss Lois Swisher was our adviser.

To make money for our treasury, we sold cider and had a bake sale that were both successful.

Several of our boys were on the football squad. They were Jay Miller, Ronald Walters, Keith Pervier, Donald Brouse, Raymond Kozub, Phillip White, Arthur Walkden, and Robert Beach.

The boys on the basketball team were: Raymond Kozub, Ronald Walters, Donald Brouse, Jay Miller, Keith Pervier, Alex Moran, Phillip White, Arthur Walkden, Clayton Tenny, and Robert Beach.

We were proud to have three freshman girls as reserve basketball cheerleaders: Mary Ann Giar, Jayne Rook and Donna Rae Rook.

Seventh Grade

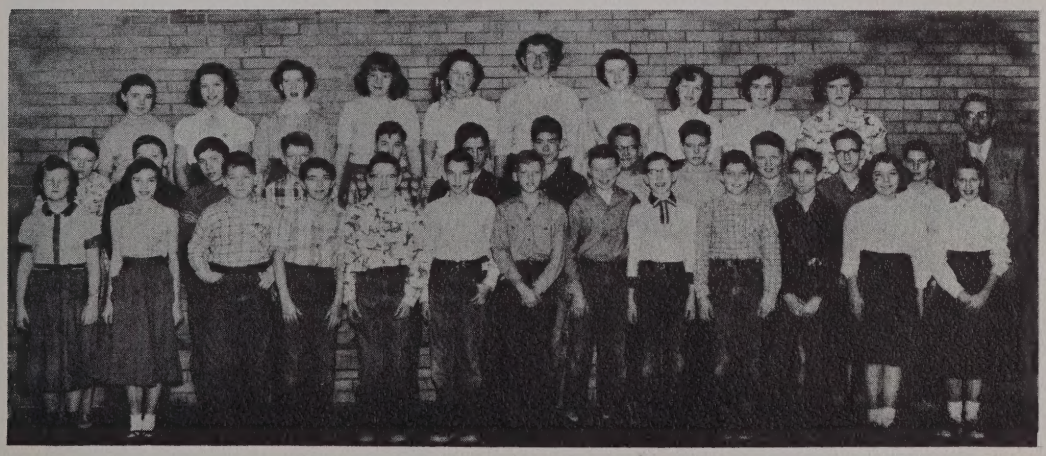

Back Row: Carol Sutz, Betty Stuart, Mary Ann Higgins, Mary Auble, Sherrell Hovorka, Betty Jackson, Linda Boone, Mary Walkden, Sandra Taylor, Lorreta Boreman.

Second Row: Dick Miller, Jimmy White, Fred Walters, Calvin Breyley, Walter Leiby, Wesley Walters, Larry Wolfe, Ricky Myers, Arthur Weidrick, Robert Fitzgerald, Kenneth Dalgleish, John Nagy, Mr. Waltz.

Front Row: Judith Burrough, Delores Larkey, Donald Beach, Clarence Heilman, Robert Williams, Joe Ehren, Kenny Sooy, John McCourt, Earl Coe, William Benford, Dale Breckenridge, Jean Leiby, Connie Converse.

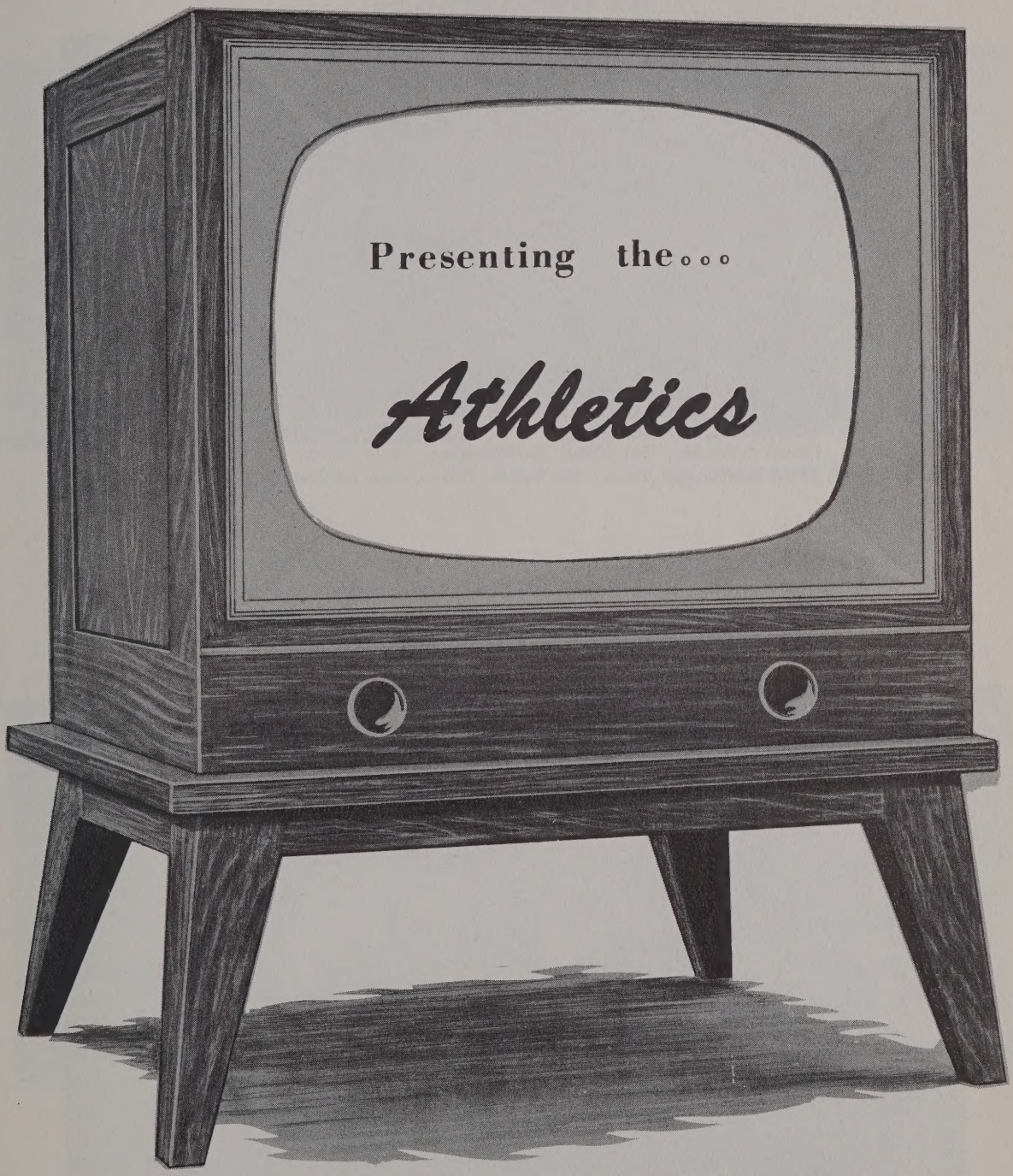
Presenting the...
Athletics

Football

First Row: Orman McVicker, Phil White, Jim Armstrong, Loren Mantz, Jay Miller.
Second Row: Robert Beach, Don Brouse, Ray Kozub, Wayne Boone, Arthur Walkden, Mr. Seiple.

This year we had a team of little experience. We played eight games and unfortunately didn't win any. Our coach was Mr. Seiple and his assistant was Mr. Lizotte. There were a few injuries during the season, but everyone recovered without complications. We are looking forward to a more successful season next year.

Cheerleaders

Left to Right Lois Florence, Beverly Rowe, Sandy Breyley.

Homecoming

Football Captain: Jim Armstrong

Queen: Sandy Breyley

On October 15, the Fourth Annual Homecoming was held in the High School Auditorium, sponsored by the senior class. The entertainment was provided by Bradley's orchestra. It was raining when the game was played so the presentation of flowers to the Queen and her court, which was to be done during the half, was done later at the dance.

Basketball

First Row: Ronnie Walters, Orman McVicker, Phil Firestone, Larry Nixon, Nelson Waltz.
Second Row: Jimmy Eglin, Walter Gallatin, Loren Mantz, Allen Weidrick, Carl Herman, Mr. Seiple.

The varsity had a very poor season with only 3 wins in 22 starts. All the games that were played were good but we just couldn't seem to score high enough. We're looking for a better season next year.

Cheerleaders

Left to Right: Lois Florence, Beverly Rowe, Sandy Brayley.

Reserve Basketball

First Row: Ray Kozub, Don Brouse, Larry Clifford, Jay Miller.
Second Row: Wayne Dennis, Phil White, Alex Moran, Arthur Walkden, Mr. Tossell.

Cheerleaders

Jayne Rook, Mary Ann Giar, Donna Rae Rook.

The reserves played good basketball this season and should do better next year, now that they have a year's experience to back them up. They won 4 games in 17 starts.

Junior High Basketball

First Row: Billy Benford, Jerry Armstrong, Gary Larkey, Tom Davenport, Richard Bradley, John Nagy, Jimmy White.
Second Row: Kenneth Sooy, John McCourt, Robert Williams, Earl Coe, Donald Beach, Dale Breckenridge, Joe Ehren.
Third Row: M. G. Waltz (coach) Ricky Myers, Richard Miller, George Nash, Kenneth Dalgleish, Gary Weidrick, Robert Fitzgerald, Bruce Blake (manager).

Baseball

First Row: Loren Mantz, Niles Blough, Phil Firestone, Orman McVicker, Jim Armstrong, Larry Nixon.
Second Row: Walter Gallatin, Nelson Waltz, Wayne Boone, Ray Kozub, Arthur Walkden, Coach Mr. Seiple.

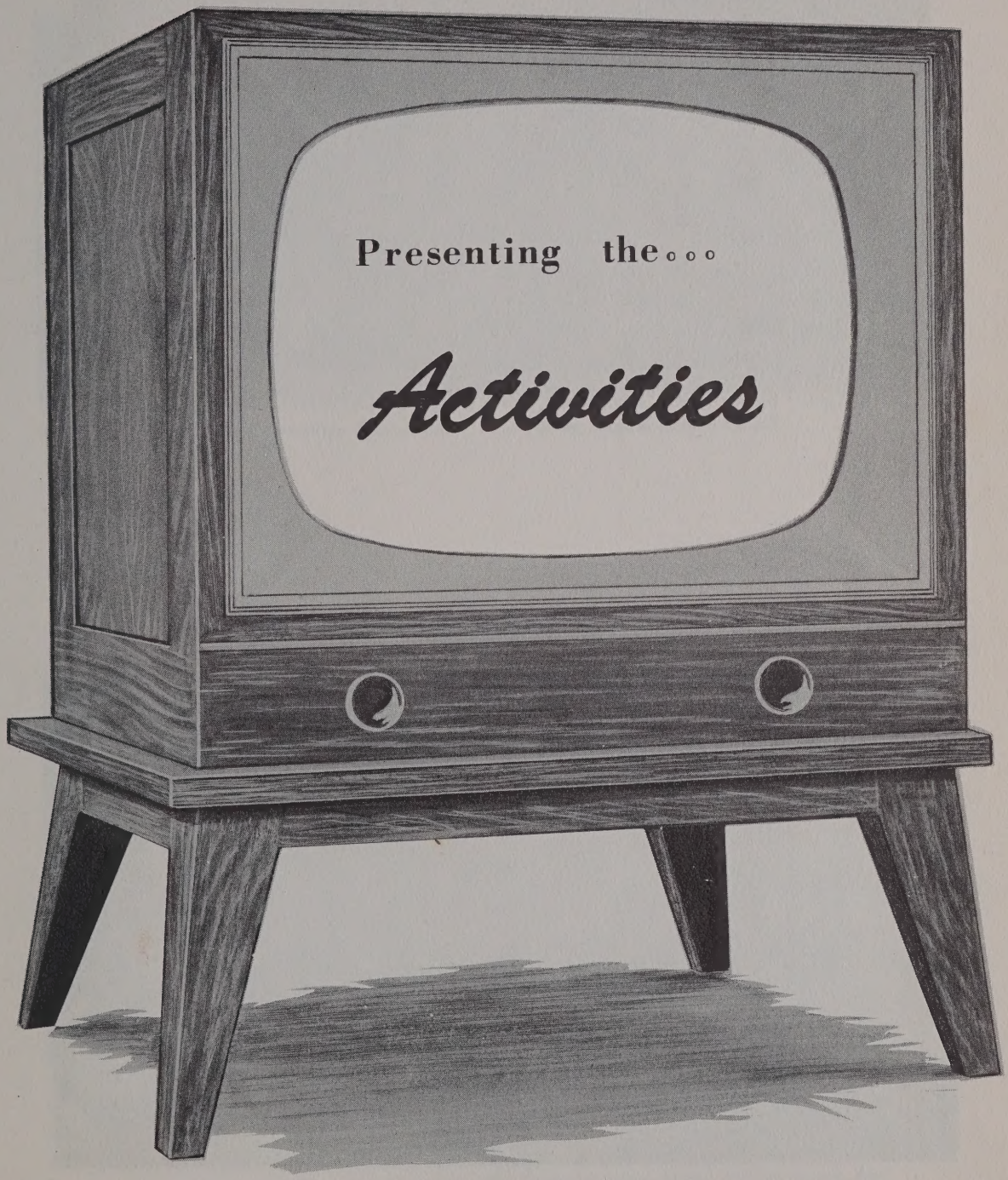
Presenting the...
Activities

Annual Staff

Left to right: Nancy Myers, Jean Martin, Janet Leiby, Robert Gallatin, James Armstrong Robert Mantz, Jimmy Thornton.

Newspaper Staff

Sitting: Beverly Rowe, Carol Wolfe, Rita Jackson, Mrs. Dawley, Nancy Myers, Lois Florence, Sandra Breyley, Pat Dalgliesh.

Standing: Niles Blough, Ronald Larkey, Robert Gallatin, Philip Firestone, Ann White, Frances Beach.

Mixed Quartet

Lynn Beachler, Rita Jackson, Mary Avery, Harold Clement.

Band

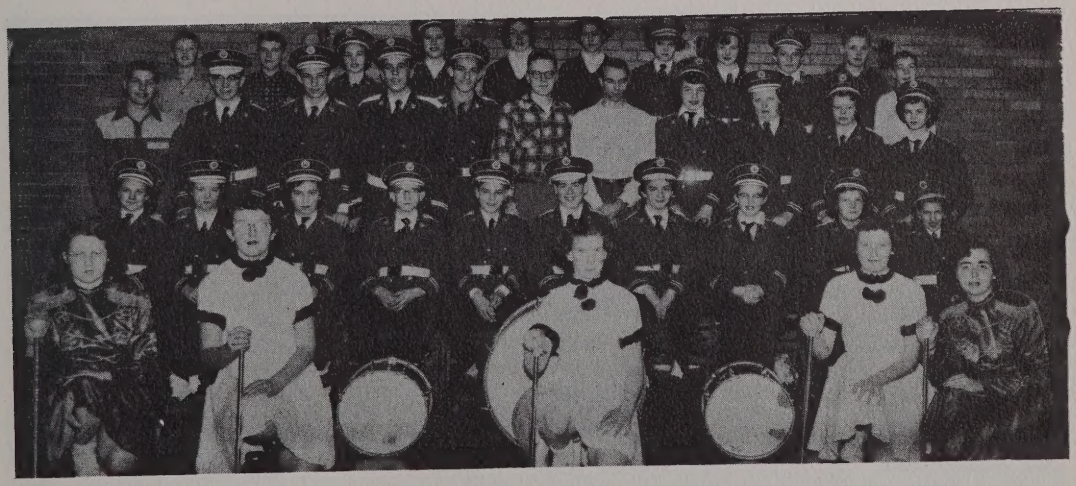

Majorettes: Carol Wolfe, Betty Jackson, Mary Ann Higgins, Linda Boone, Bernita Wolf.

First Row: Mae Waltz, Mildred Sooy, Sandra Taylor, Kenny Dalgliash, Gary Larkey, Larry Wolfe, Noreen Neenan, Carolyn Wasson, Janet Avery, Connie Converse.

Second Row: Robert Mantz, Harold Clement, Larry Clifford, Donald Brouse, Phillip Firestone, Lynn Beachler, Ronald Larkey, Rita Jackson, Mary Avery, Nancy Myers, Pat Dalgliesh.

Third Row: Kenny Sooy, Billy Knepper, Dolores Larkey, Betty Stuart, Lois Florence, Beverly Rowe, Sandy Moore, Mary Walkden, Gordon Clark, Bruce Blake, Earl Coe.

Boys' Ensemble

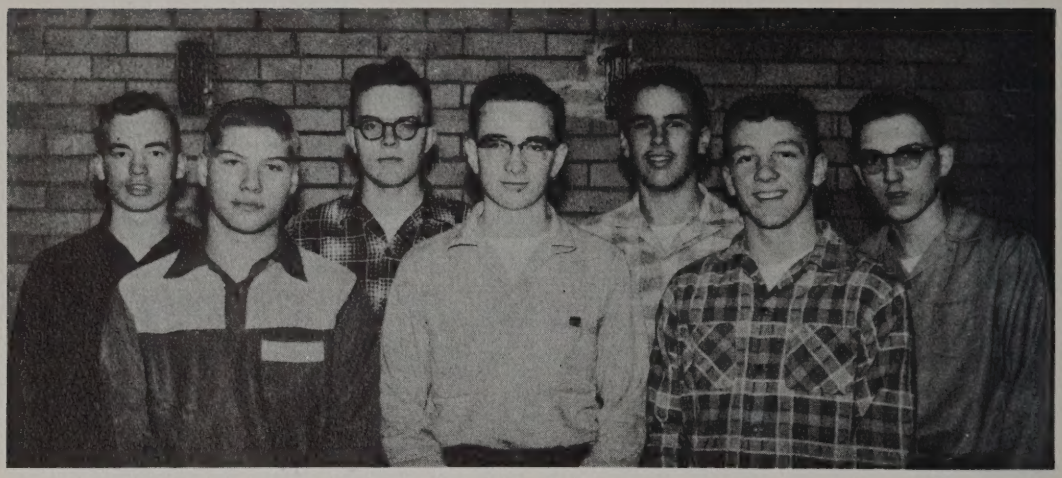

Front Row: Robert Mantz, Harold Clement, Ronald Walters.
Second Row: Dale Wolfe, Lynn Beachler, Donald Brouse, Nelson Waltz.

Mixed Chorus

Back Row: Dick Martin, Clayton Tenny, Walter Gallatin, Jay Miller, Loren Mantz, Raymond Kozub, Donald Brouse, Wayne Boone, Lynn Beachler, Harold Clement, Nelson Waltz, Ronald Walters, Arthur Walkden, Robert Mantz, Dale Wolfe, Alex Moran.

Center Row: Mrs. Johnson, Betty Staley, Sandra Breyley, Lois Florence, Elsie Cantleberry, Evelyn Leidorff, Marylynn Clement, Annette Browand, Mildred Sooy, Bernita Wolf, Nancy Myers, Ann White, Jayne Rook, Marilyn Dennison, Sonya Stuart.

Front Row: Jeannine Converse, Karen Wolf, Carol Wolfe, Donna Rae Rook, Delores Cantleberry, Ann Stuart, Beverly Heilman, Mary Avery, Janet Leiby, Pat Dalgleish, Mary Ann Giar.

Girls' Ensemble

First Row: Jayne Rook, Marylynn Clement, Donna Ody, Karen Wolfe.
Second Row: Marilyn Dennison, Lois Florence, Beverly Rowe, Pat Dalgliesh.

Senior Play Cast

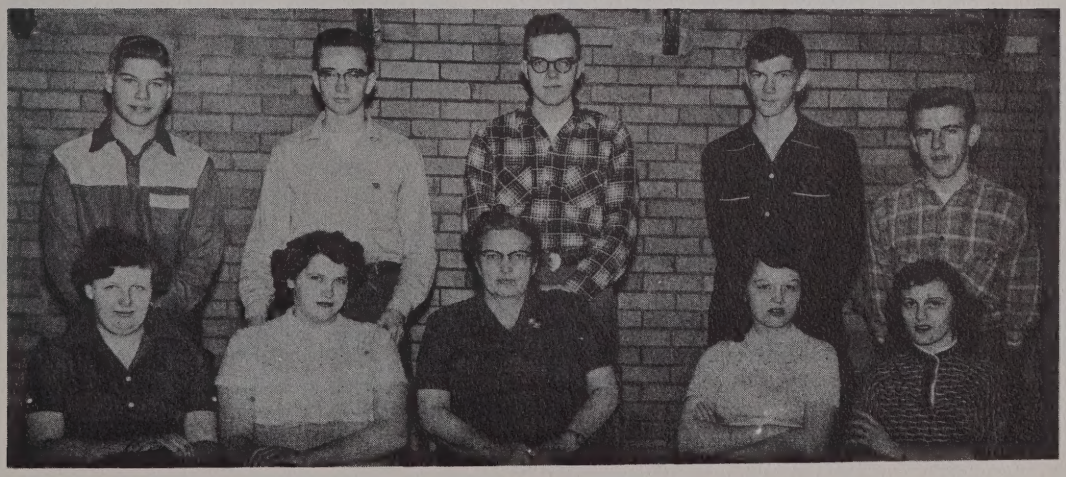

First Row: Mary Avery, Shirley Leiby, Director Mrs. Wolff, Janet Leiby, Jean Martin.
Second Row: Robert Mantz, Harold Clement, Lynn Beachler, Robert Gallatin, Jimmy Thornton.

Presenting the...
School Fun

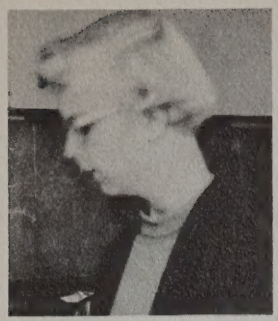

Hey! Look at us!!!!

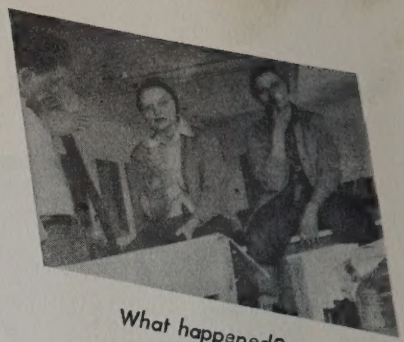

What happened?

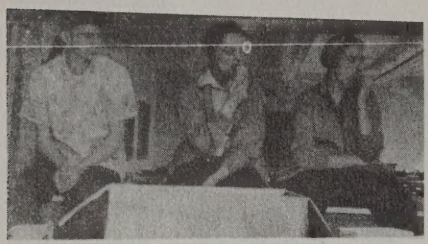

SENIOR FISH FRY

Say, Ahh.....

"The Great Caruso"

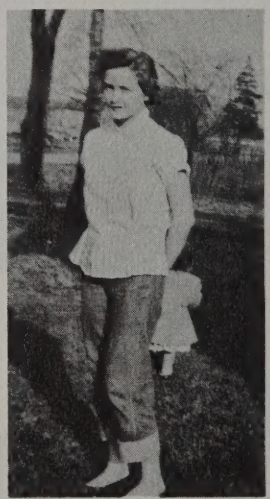

Is That you?

Hey Joe!

Who Goofed Jim??

Chubby.

Senior Baby Days

Ron

Rita

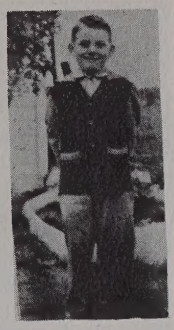
Niles

Mary

Harold

Paul

Nancy

Jim A.

Shirley

Janet

Bob M.

Dorene

Jean M.

Lynn

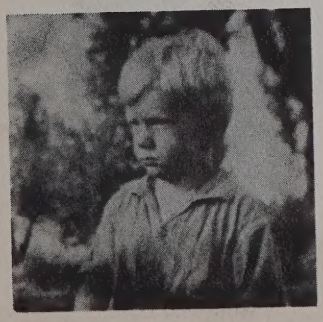
Bob G.

Where is Ben??

Mary?

Help!!

Rita??

Sissy

Pals

Pewee & Sam

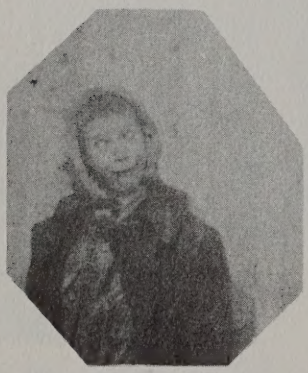

Does it Bite??..

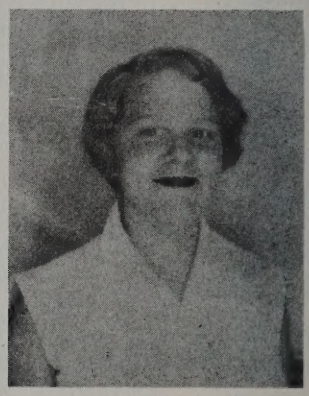

What?

'Tis love

Fire!!

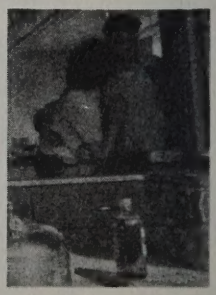

What'cha Doin

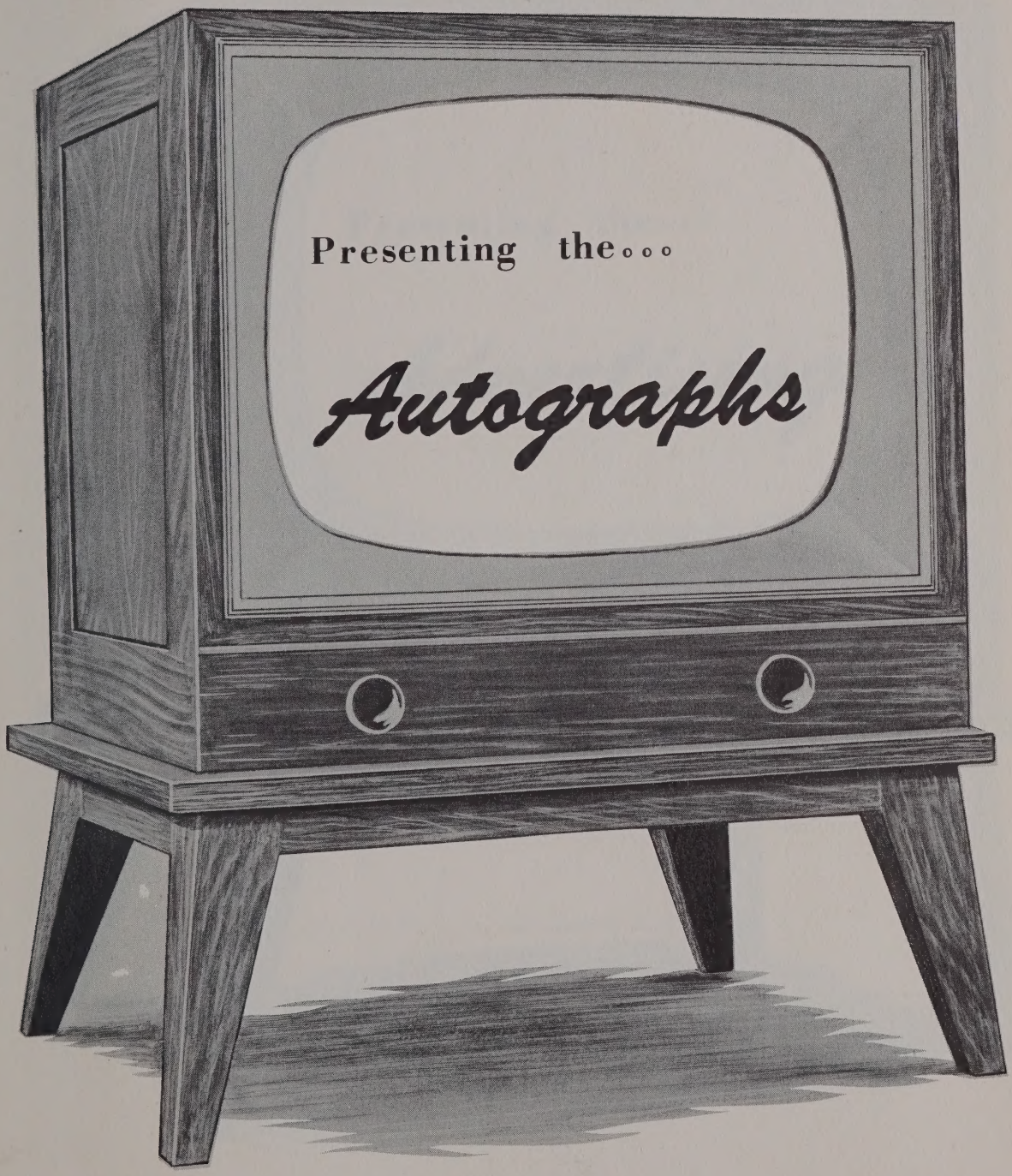
Presenting the...
Autographs

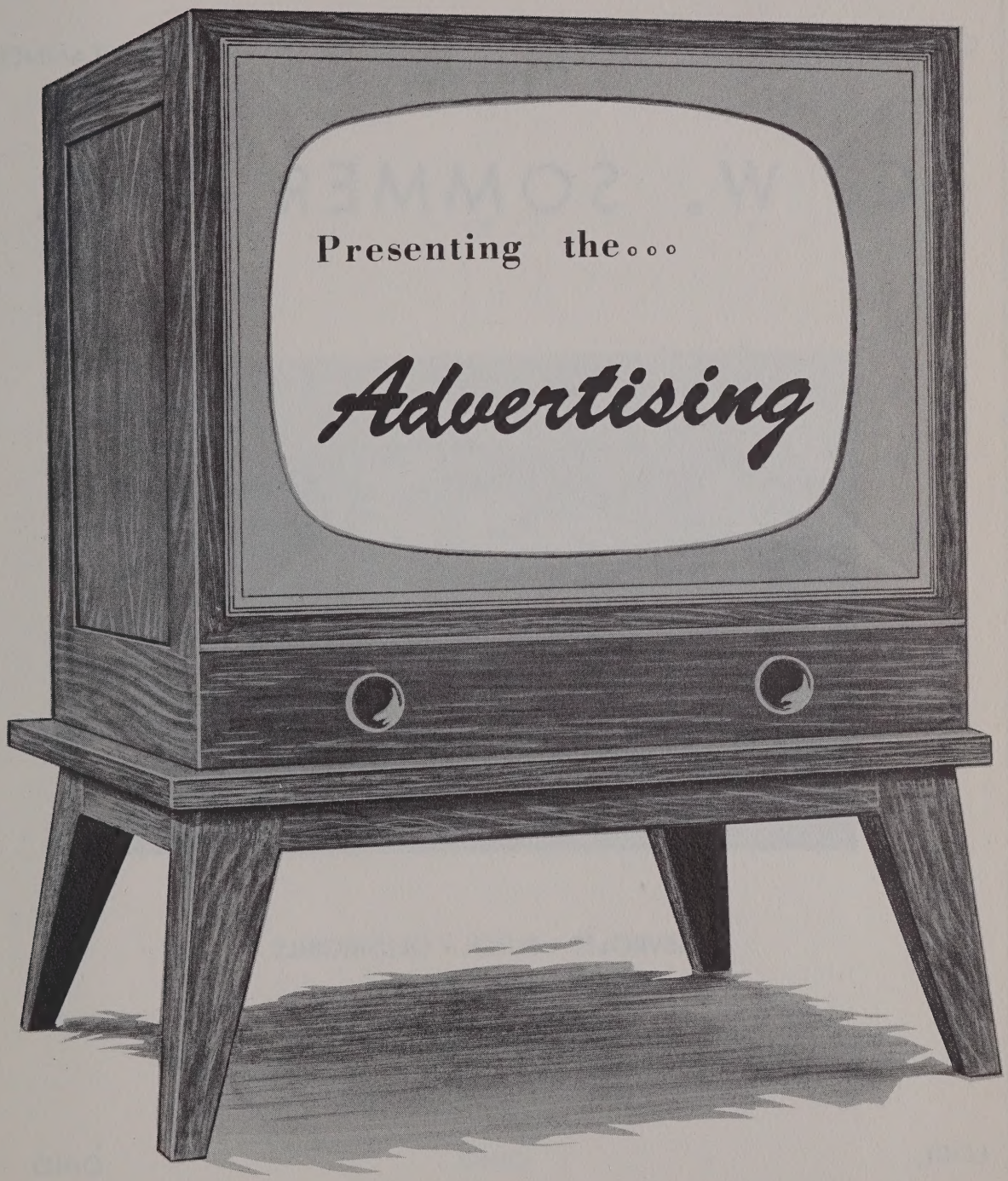
Presenting the...
Advertising

C. W. SOMMER DON TANNER

C. W. SOMMER INC.

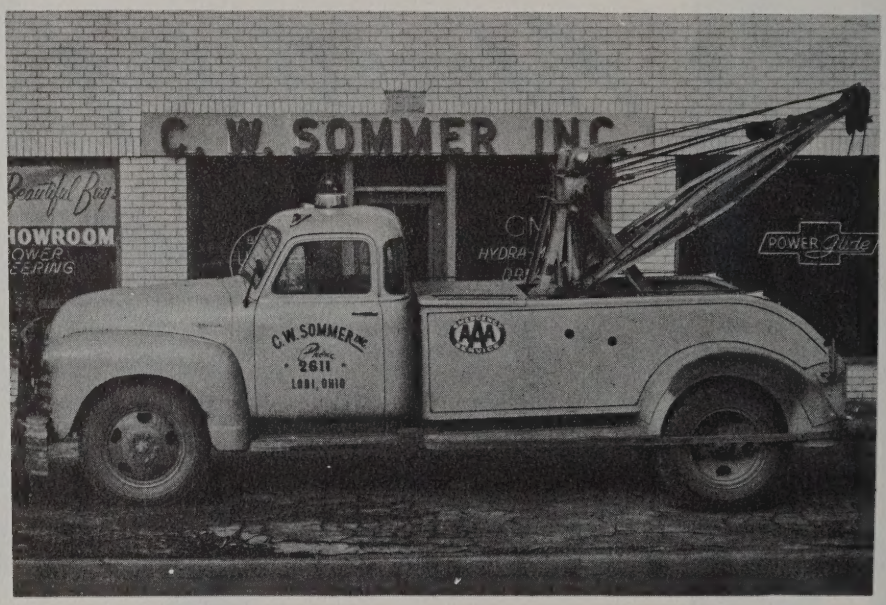

CHEVROLET - BUICK - OLDSMOBILE

PHONE 2611

LODI OHIO

COMPLIMENTS

OF

THE SPENCER MANUFACTURING COMPANY

SPENCER,

OHIO

SPURLOCK'S RESTAURANT

WE SPECIALIZE IN GOOD FOOD

PREPARED AS YOU LIKE IT.

CATERING BY APPOINTMENT

LOCATED AT THE LIGHT

PHONE 9491

SPENCER OHIO

DEPENDABLE GARAGE SERVICE

RAPKING'S GARAGE

PHONE 410

RT. 18 HALF MILE EAST

WELLINGTON OHIO

COMPLIMENTS OF

A. J. WEBER & CO.

PLUMBING & HEATING

PHONE 86

WELLINGTON OHIO

GUY E. WELLS & SON

INSURANCE

REAL ESTATE

WELLINGTON OHIO

FRANK RICE - Spencer Rep.

WELLINGTON HARDWARE & FURNITURE

"A COMPLETE SHOPPING CENTER"

PHONE 242

WELLINGTON OHIO

N. E. WALTERS

QUALITY MEATS

GROCERIES

DRY GOODS

PHONE 2382

SPENCER OHIO

COMPLIMENTS OF

THE SPENCER ELEVATOR

MOBILGAS

Drive In At The Sign Of Friendly Service

LARRO - MANAMAR

LODI FROZEN FOOD LOCKERS

COMPLETE FOOD LOCKER SERVICE

LOCKER SUPPLIES - CUSTOM BUTCHERING

PHONE 4851

1 1/2 MILES WEST OF LODI

PHONE 224

LODI OHIO

PARKER FUNERAL HOMES

AMBULANCE

PHONES

3253 SPENCER

3481 LODI
REVERSE CHARGE

COMPLETE HOME FURNISHINGS AT OUR LODI STORE

OHIO

SPENCER LODI

ALLIS-CHALMERS FARM MACHINERY

PATRY IMPLEMENT CO.

THERE IS SO MUCH TO LEARN

A young man who had just received his degree from college rushed out and said, "Here I am, World, I have my 'A. B.'"

The world replied: "Sit down, son, and I'll teach you the rest of the alphabet."

MEDINA OHIO

Compliments Of

SPENCER ELECTRIC

H. B. Coe

Phone 2641

THE BEAUTY NOOK

Complete Beauty Service

Helen Dieterich

Phone 2634
North Main St.

Spencer Ohio

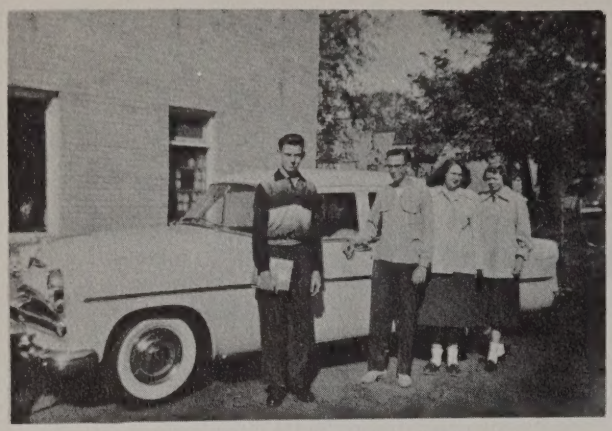

l. to r.: Niles Blough, Harold Clement, Shirley Leiby, Nancy Myers.

GOOD LUCK
SENIORS!

The House Of Dependability

E. J. WILSON
& CO., INC.
Medina 2-8332 - 2-9851

BENNER'S

WATCH AND CLOCK SHOP

107 W. LIBERTY

MEDINA OHIO

HIGGINS JEWELERS

BULOVA & ELGIN WATCHES

GREETING CARDS FOR ALL OCCASIONS

FEATURE LOCK MAGIC CIRCLE DIAMOND RINGS

SPENCER OHIO

COMPLIMENTS OF

HOWK'S CLEANERS

PHONE 154
WELLINGTON

PHONE 2286
SPENCER

ROBINSON JEWELERS

BULOVA - ELGIN WATCHES

DIAMONDS

PHONE 53W

WELLINGTON

OHIO

"BOB" HERRICK

MEN'S AND BOYS' CLOTHING

AN UP-TO-DATE DEPENDABLE STORE

PHONE 178
RESIDENCE 388-L

WELLINGTON

OHIO

COMPLIMENTS OF

ROEDEL'S

GOOD SHOES SINCE 1896

PHONE 442

WELLINGTON OHIO

COMPLIMENTS OF

REXALL DRUG STORE

PHONE 65

WELLINGTON OHIO

BAKER'S HARDWARE

"A REAL HARDWARE"

OPEN ALL DAY WEDNESDAY

MYERS PUMPS SALES & SERVICE

PHONE 114

WELLINGTON OHIO

R. E. BENSON & SONS

SHELL JOBBERS

JACOBSON'S LAWN MOWER
SALES & SERVICE

WHOLESALE - RETAIL

30 YEARS SERVING THE PEOPLE IN LODI VICINITY

PHONE 2771

LODI OHIO

DON FETZER

FORD SALES & SERVICE

A-1 USED CARS & TRUCKS

DON FETZER, OWNER

PHONE 4191

LODI OHIO

THE LODI EQUITY CO.

GRAIN - FEED - FERTILIZER

COAL - FENCING

PHONE 2581

LODI OHIO

COMPLIMENTS OF

WIGHT JEWELRY STORE

WATCHES - DIAMONDS - JEWELRY

GIFTS FOR ALL OCCASIONS

95 YEARS SERVICE IN WELLINGTON

PHONE 206-Y

WELLINGTON OHIO NEW LONDON

COMPLIMENTS OF

WELLINGTON LUMBER CO.

COMPLETE BUILDING SERVICE

PHONE 256

WELLINGTON OHIO

COMPLIMENTS OF

SUPER CHEVROLET SERVICE

SHEPHERD CHEVROLET

CHEVROLET - OLDSMOBILE

WELLINGTON OHIO

THE LODI STATE BANK

MAXIMUM INSURANCE OF $10,000.00
FOR EACH DEPOSITOR - MEMBER F.D.I.C.

LARGE ENOUGH TO SERVE YOU - SMALL ENOUGH TO KNOW YOU

LODI OHIO

RAY TURK

SUNOCO SERVICE

USED TIRES - ALL SIZES

NEW TIRES ONE DOLLAR ABOVE COST

PHONE 3512

LODI OHIO

QUILLAN BROS. CONSTRUCTION CO.

LODI OHIO

WHOLESALE AND RETAIL OF ALL

GRADES WASH SAND & GRAVEL

PHONE 2837

MARION CLIFFORD TIN SHOP

HEATING, ROOFING, PLUMBING

PHONE 2793
2363

SPENCER OHIO

COMPLIMENTS OF

FECKLEY AUTO SALES

DIRECT DEALER

FORD IS AMERICA'S BEST SELLER

WILLIAM MOOR, SALESMAN
PHONE 2-6931

MEDINA OHIO

S. B. RICKARD INSURANCE AGENCY

HARRY WILSON - JOHN J. WILSON, AGENTS

36 PUBLIC SQUARE

PHONES: OFFICE 2-9371 - RES. 2-7857

MEDINA OHIO

MR. AUTO STORE

CUSTOM AUTO ACCESSORIES

TIRES, BATTERIES, SEAT COVERS

SPORT GOODS & TOYS

PHONE 411
WELLINGTON

OHIO

PHONE 3691
WEST SALEM

COMPLIMENTS OF

LOCKE MANUFACTURING CO.

"AMERICA'S FOREMOST WROUGHT IRON CRAFTSMAN"

LODI

OHIO

COMPLIMENTS OF

MOORE'S CLEANERS

"WE KEEP THE SPOTS"

PHONE 14
WELLINGTON

PHONE 2922
SPENCER

STORM'S PURE OIL SERVICE

PURE OIL - BATTERIES & TIRES

GREASE JOBS - OIL CHANGES

OPEN FROM 7 - 10

PHONE 9482

SPENCER OHIO

COMPLIMENTS OF

WOLF BROS. GARAGE

PHONE 2231

SPENCER OHIO

COMPLIMENTS OF

PARSONS JERSEY DAIRY

PHONE 224

WELLINGTON OHIO

THE OLD PHOENIX NATIONAL BANK

ESTABLISHED 1857

MEDINA COUNTY'S OLDEST & LARGEST BANK

MEMBER F.D.I.C.
MEMBER FEDERAL RESERVE SYSTEM

OFFICES AT: MEDINA & SEVILLE

COMPLIMENTS OF

MEDINA COUNTY GAZETTE

EVERY TUESDAY & FRIDAY

WAITE & SONS

FUNERAL DIRECTORS

SINCE 1902

AMBULANCE & INVALID CAR - 24 HOUR SERVICE

PHONE 28661

MEDINA OHIO

COMPLIMENTS OF

WELLINGTON GREENHOUSE

IRVING BUNFORD

PHONE 268

121 SOUTH STREET

WELLINGTON OHIO

BEST WISHES FROM

OSBORNE LUMBER COMPANY

LUMBER AND BUILDING MATERIAL

TELEPHONES: WELLINGTON 439K
9384Y

R.D. 3, BURSLEY ROAD - 4 MILES SOUTH, 1/2 MILE WEST OF
WELLINGTON OHIO

COMPLIMENTS OF

PERCY MOTOR SALES, INC.

CHRYSLER - PLYMOUTH

SALES & SERVICE

PHONE 345

WELLINGTON OHIO

THE FARMERS SAVINGS BANK

WE TAKE PLEASURE IN HELPING YOU WITH YOUR FINANCIAL AFFAIRS

MEMBER F.D.I.C.

MAXIMUM INSURANCE OF $10,000.00 FOR EACH DEPOSITOR

SPENCER OHIO

CARL B. SAGE

GROCERIES - HARDWARE
BOOTS - SHOES - DRY GOODS
PHILCO REFRIGERATORS - RANGES
RADIO - TELEVISION

PHONE 3222

SPENCER OHIO

BARN SPRAYING

WITH CARBOLA

OTTO E. KUEPFER

SOUTH MAIN ST. SPENCER

PHONE SPENCER 2154

The Spencer Booster

Joseph W. Parrott, Editor

WILLIAM M. FRYMAN

SERVICE STATION

Gulflex Registered
Lubrication - Battery Service
Tires - Tubes - Accessories

Phone 182

Sullivan Ohio

DO DROP INN

Proprietor, Bill Swartz

Table Service

(Featuring New Dance Hall)

Tasty Sandwiches & Refreshments

Free Dancing Every Night

SPENCER GAS & OIL CO.

Featuring New Goodyear Tubeless Tires

640x15 - Black	$18.80	White	$22.25
670x15 - Black	20.00	White	23.70
710x15 - Black	21.85	White	25.95
760x15 - Black	23.90	White	28.40
800x15 - Black	26.50	White	31.45

For Hardware - Sherwin-Williams Paints

Shop At

LEATHERMAN'S HARDWARE

Phone 4231

Lodi Ohio

Compliments Of

GRIMM TRUCKING CO.

Lodi Ohio

Compliments Of

JIM'S PLACE

Junction 42 & 224

Open 24 Hours A Day

Lodi Ohio

Compliments Of

LODI REVIEW

HILLIKER'S MUSIC STORE

Musical Headquarters

Electric Appliances
Television

Sewing Machines
Records

Phone No. 92
149 Herrick Ave. West
Wellington, Ohio

RALPH HAYES

PHARMACY

Experience Has No Substitute

Wellington Ohio

Compliments Of

WAITE RADIO & ELECTRIC

Phone 106

Wellington Ohio

"Thanks

For The Business You've Given Me"

WILLARD'S BARBER SHOP

Wellington Ohio

KENYON'S

Frozen Foods - Ice Cream
Sohio Gas - Oil
Groceries - Meats
Fruits - Vegetables

Phone Spencer 2792 River Cors.

Compliments Of

CLARK R. COOPER

AND

HENRY LARIBEE

THE BENNETT LUMBER CO.

Medina Wadsworth

Building Headquarters For Over Sixty Years

D. & L. CAFE

Dinners Lunches

Fountain Service

Compliments Of

HALLADAY'S SOHIO SERVICE

Lodi Ohio

Compliments Of

JACK DE VOE

Plumbing & Heating

Phone 5055

Lodi Ohio

WERTMANS' DRY CLEANING

Free Pick-up And Delivery

Elyria Street
Phone 3831

Lodi Ohio

Compliments Of

LODI FOUNDRY COMPANY

Producers Of
Aluminum Castings For Aircraft

Phone Lodi 2141

Lodi Ohio

MEDINA FARM BUREAU

COOPERATIVE ASSOCIATION

Medina, Ohio
Phone 27212

Sharon Center, Ohic
Phone 5601

R. O. BOWMAN, INC.

Complete Farm Service

Medina Ohio

Compliments Of

THE A. I. ROOT CO.

Manufacturers Of Bee Supplies, Candles & Toys

Medina Ohio

Compliments Of

STEAK HOUSE

Medina Ohio

Compliments Of

ELLIOTT FUNERAL HOME

Licensed Lady Attendant

Phone 2391

Lodi Ohio

THE UNITED DAIRY COMPANY

Phone 4721

Lodi Ohio

SPRINGHILL GREENHOUSE

Phone 4702

Lodi Ohio

Compliments Of

LODI DAIRY

Phone 5254

WALTS SUNOCO GAS

Lowest Tire Prices In The World

Full Line Of Harco Products
General Tune-up And Overhaul

Phone 32821

600 W. Liberty
Medina Ohio

WILLIAM BAISH & SON

Meats & Groceries

"At Your Service"

Litchfield Ohio

INGRAHAM'S GULF

SERVICE STATION

Dealers In All Kinds
Of Gulf Product

Grease Jobs - Wash Jobs
Anti-Freeze

Phone 2073 or 3244
Spencer Ohio

EDWARD'S FOOD STORE

Quality Foods

We Give Eagle Stamps

Wellington Ohio

Compliments Of

WESTERN AUTO

ASSOCIATE STORE

Phone 5161

Lodi Ohio

Compliments Of

BENTON'S VARIETY

STORE

Phone 3192

Lodi Ohio

BOOSTERS

HASTINGS GULF SERVICE	Lodi, Ohio
SULLIVAN GARAGE	Sullivan, Ohio
JOE'S SUPER MARKET	Sullivan, Ohio
SEILER'S BEAUTY & BARBER SHOP	New London, Ohio
WESTERN AUTO	New London, Ohio
SPENCER FARM & HOME SUPPLY	Spencer, Ohio
SPENCER MOLD & DIE	Spencer, Ohio
DICK REYNOLD'S	Lodi, Ohio
HALL'S BARBER SHOP	Lodi, Ohio
MOSHER ELECTRIC	Lodi, Ohio
COLEMAN'S RESTAURANT	Lodi, Ohio
GRIER GULF STATION	Lodi, Ohio
JOHNSON'S SERVICE	Lodi, Ohio
LEO B. KINDSVATTER	West Salem, Ohio

BOOSTERS

SNIDERS SOHIO SERVICE	Lodi, Ohio
WARREN'S CLOTHING	Wellington, Ohio
GEORGE'S 5¢ TO 10¢ STORE	Wellington, Ohio
THE FASHION SHOP	Wellington, Ohio
S. L. GRISSINGER - Jeweler	Wellington, Ohio
BASSETT'S APPAREL & GIFTS	Wellington, Ohio
RAMSER'S REST	Wellington, Ohio
BROWN'S SHOE SERVICE	Wellington, Ohio
CURLEY'S BARBER SHOP	Wellington, Ohio
FARM & DAIRY CO.	Wellington, Ohio
WELLINGTON TELEPHONE CO.	Wellington, Ohio
JOE BRUNDA	Huntington, Ohio
FUHRMAN GROCERY	West Salem, Ohio
FARMERS STATE BANK	West Salem, Ohio

R. WALLACE PISCHEL

Box 36 Marceline, Missouri